

Connection hoses and cables	
Water hose:	✓
Waste water hose:	✗
Electric cable:	✓

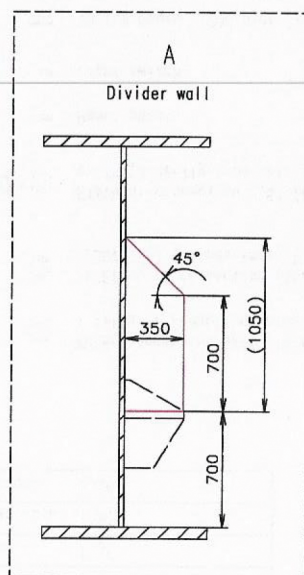
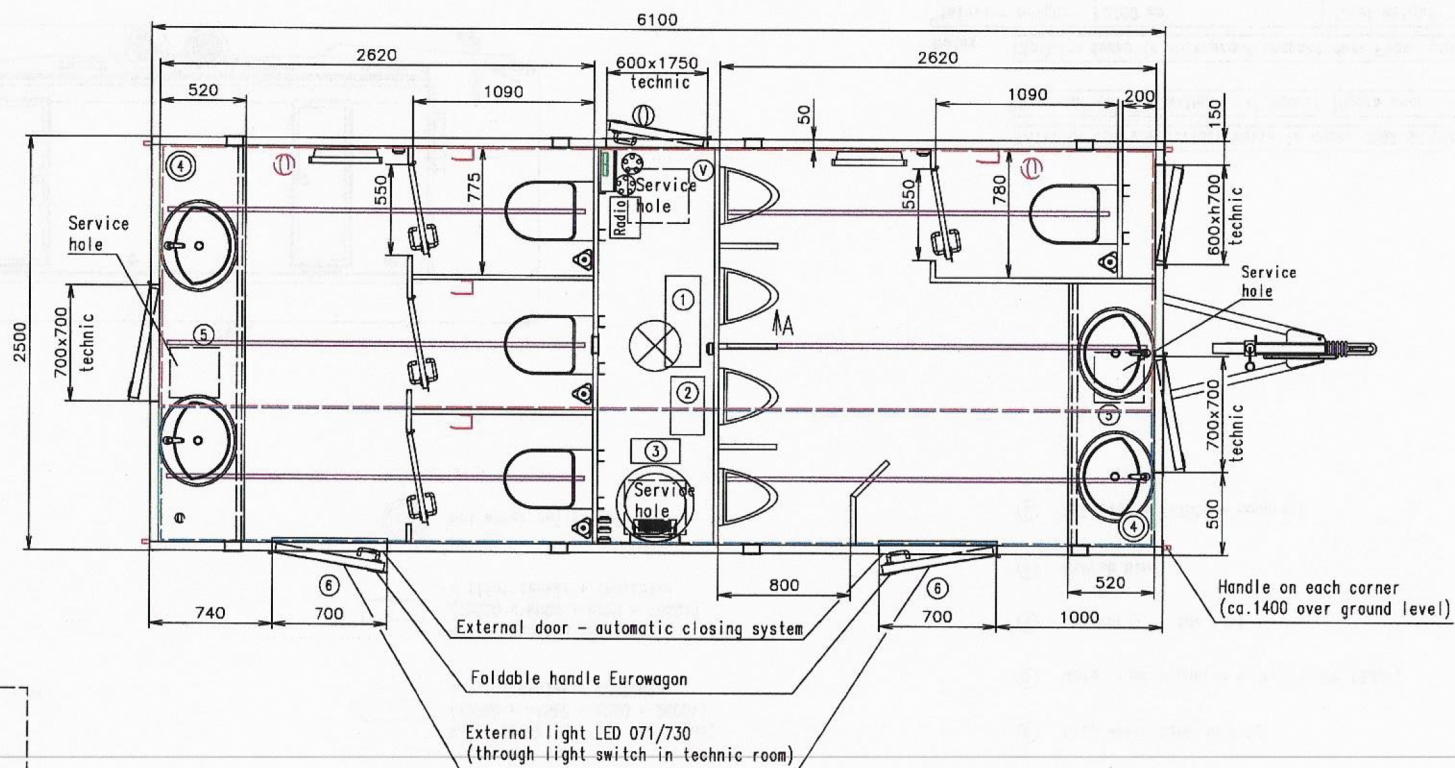

Interior doors + divider walls in decor 0599 SG Orca

External doors - without cylinders Spare wheel - free loaded

Notes: Working desks in waterproof compact desk Egger (dark color)

Interior height:	2100 mm	Total weight:	3500 kg
Color:	RAL 7042	Tare weight-estimate:	-
Floor:	PVC Jupiter 148708	Centre of wheels from rear side:	2990 mm
Date:	10.10.2019	Wheels:	195/50 R13C

 **Sani Mobil**

Drawing number: (3188-61)
3405-61-sketch 1_1/2 (Sprenger)

(Cabling and piping is not shown on the 3D views and drawings)

Connection hoses and cables	
Water hose:	✓
Waste water hose:	✗
Electric cable:	✓

- Ⓥ Water connection 3/4" (through the wall)
+ filter + reduction valve
- Ⓢ 2x Electric connection (through the wall)
(230V-16A) (1x heatings) (1x the rest)
- ⓈⓈ Effluent connection 2.5" (under floor from tank)
or 1" (directly from Jets pump, through wall)
- Ⓢ Power point
- Ⓢ Light switch
- Ⓢ Switch board (1200 over floor)
- ⓈⓈ Sensorlight
- Ⓢ LED stripe
- Ⓢ Heating (500W)

- Ⓢ Heating (750W)
- Ⓢ Wash-basin (built-in) Multi 1690 (550x470)
+ standard water tap
- Ⓢ Vacuum toilet Jets
- Ⓢ Urinal – Uridan (waterless)
- Ⓢ Waste-water tank (on the floor)
(15960 x w1560 x h250 = 2000l)
+ float sensor + indicator
- Ⓢ Water tank (on the floor)
(15960 x w800 x h250 = 1000l)
+ float sensor + indicator
- Ⓢ Hot water boiler (50 l)

- Ⓢ Ventilation ø120
- Ⓢ Brush toilet
- Ⓢ Special toilet paper holder
- Ⓢ Mirror (2200x850 and 1400x850) + frame around
- ① Vacuumator Jets 15MB
- ② Gray water tank Jets 12l
- ③ Water pump Grundfos hydrojet JP5 (230V)
- ④ Speaker – in the roof
- ⑤ Rubish bin
- ⑥ VIP stairs (w700) + handrail

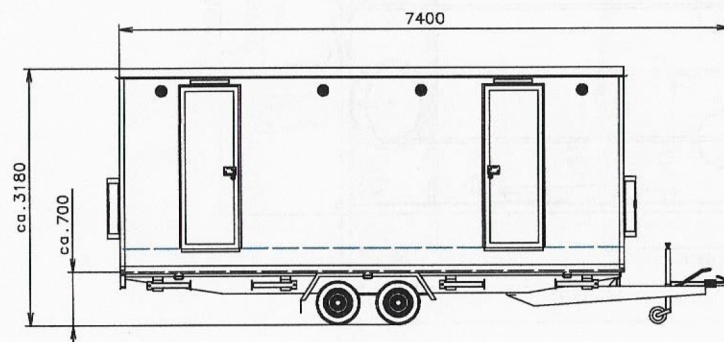

Interior doors + divider walls in decor 0599 SG Orca

External doors – without cylinders Spare wheel – free loaded

Notes: Working desks in waterproof compact desk Egger (dark color)

Interior height:	2100 mm	Total weight:	3500 kg
Color:	RAL 7042	Tare weight-estimate:	–
Floor:	PVC Jupiter 148708	Centre of wheels from rear side:	2990 mm
Date:	10.10.2019	Wheels:	195/50 R13C

 **Sani Mobil**

Drawing number: (3188-61)
3405-61-sketch 1_2/2 (Sprenger)

(Cabling and piping is not shown on the 3D views and drawings)